

Saints Go Marching

Bass

Saints go mar-ching saints-go mar-ching saints go mar-ching mar-cing in

6 saints go mar - ching saints go mar - ching saints go mar - ching in.

Saints Go Marching

Bari

In that num - ber in that num - ber

6 in that num - - - ber. Oh yes

9 Lord.

Saints Go Marching

Tenor

I wa-nna be I wa-nna be I wa-nna be I wa-nna be I wa-nna be

6 I wa - nna be in that nu - mber oh Lord.

Saints go Marching

Lead

Oh when the Saints ___ go mar-ching in ___ oh when the saints go mar-ching

5 in ___ oh Lord I want to be in that nu - mber ___ when the saints go ma-rching in.

Shloom Blip

Bass

♩=120

Shloom shloom shloom shloom shloom shloom shloom shloom shloom

4

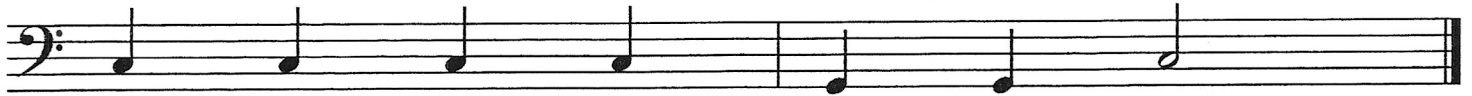

shloom shloom shloom shloom shloom shloom shloom

Shloom Blip

Baritone

♩=120

4

Blip blip blip blip blip blip blip blip blip blip blip blip blip blip

blip blip blip blip blip blip blip blip blip blip blip blip blip blip

Shloom Blip

Lead

$\text{♩} = 120$

4

Lucky Lucky Lucky Lucky Lucky Lucky Lucky Lucky Lucky Lucky Lucky

Lucky Lucky Lucky Lucky Lucky Lucky Lucky Lucky

Shloom Blip

Tenor

$\text{♩} = 120$

La La La La La La La La La La La La La La La La La La La La

Chocolate Ice Cream - Bass

Bass

♩=120

Bowl o' choc-a-choc-a bowl o' choc-a-choc-a bowl o' choc-a-choc-a bowl o' fudge-a-fudge-a

5

bowl o' fudge-a fudge-a bowl o' fudge-a-fudge-a bowl o' cho - lit ice cream yum yum yum

Chocolate Ice Cream - Bari

Baritone

♩=120

Choc a hol-ic I'm a real choc - a hol-ic when I get near the stuff - I can

4

feel my hy-draul - ic brakes fail - they just scream for a bowl of choc - lit ice cream.

Chocolate Ice Cream - Tenor

Tenor

$\text{♩} = 120$

There's co - coa - There's mo - cha - there's light and there's dark - But
4
bi-tter-sweets my fav-rit-treat it gets to my heart. Then straight to my hips - but I'm
7
lick - in' my lips - for a bowl o' choc-lit ice cream. (There's)

The Tenor part is written on a single treble clef staff in 4/4 time with a key signature of two sharps (F# and C#). The tempo is marked as quarter note = 120. The lyrics are: "There's co - coa - There's mo - cha - there's light and there's dark - But bi-tter-sweets my fav-rit-treat it gets to my heart. Then straight to my hips - but I'm lick - in' my lips - for a bowl o' choc-lit ice cream. (There's)". The score includes bar numbers 4 and 7.

Chocolate Ice Cream - Lead

Lead

$\text{♩} = 120$

Oh I get a yen - ev - 'ry eve-nin' round ten I
4
know what you're think - in' but it's not a-bout men. - No it ain't no gee-zer - you'll
7
find in my free - zer but a bowl o' choc - lit ice cream - - (Oh)

The Lead part is written on a single treble clef staff in 4/4 time with a key signature of two sharps (F# and C#). The tempo is marked as quarter note = 120. The lyrics are: "Oh I get a yen - ev - 'ry eve-nin' round ten I know what you're think - in' but it's not a-bout men. - No it ain't no gee-zer - you'll find in my free - zer but a bowl o' choc - lit ice cream - - (Oh)". The score includes bar numbers 4 and 7.

How Much is That Doggie in the Window

Tenor

How much is that doggie in the window? (arf! arf!)
The one with the waggley tail
How much is that doggie in the window? (arf! arf!)
I do hope that doggie's for sale.

In honor of Julie
SOUNDS OF SWEET ADELINES

Round
Worms

Lead

①

We will sing you a song of Sweet A - de - lines with our voi - es ring - ing clear. Of the

do re mi, and the A B C and the songs we love to hear.

Bari

②

Beat the time with ac - cent clear. Full and strong the tones you'll hear.

Bass

③

La la la la la la la la la la. La la la la la la la la

la la la. Sing the notes out loud and clear. All the chords you'll hear.

Tenor

④

Do re me fa All notes are here. Sing - ing out with our voi - ces clear.

Two - beat, four - beat, tern - pos that are clear, are a - mong the man - y things you'll hear.

Taco Bell Canon

Handwritten: This is the melody for the song 'Taco Bell' by the band 'Taco Bell' from the year 1982.

Soprano I
 Lots of cheese and some so - ur cream, some let-tuce, sal-sa, and add some re - fried beans!

Soprano II
 Fa - ji - ta! Fa - ji - ta! Fa - ji - ta! Fa - ji - ta! Fa - ji - ta! Fa - ji - ta!

Alto I
 Ta - co sa-lad, ta-co sa-lad, ta - co sa-lad, ta - co sa-lad, ta - co sa-lad, ta co sa-lad!

Alto II
 Gua - ca - mo - le, gua - ca - mo - le!

Handwritten: This is the melody for the song 'Taco Bell' by the band 'Taco Bell' from the year 1982.

One Bottle Of Pop

4 Part Partner Song

$\text{♩} = 120$

Part 4
It's cold in the winter it's cold in the

Part 3
Fish and chips and vinegar vinegar

Part 2
Don't throw your junk in my back yard my back yard

Part 1
One bottles of pop. Two bottles of pop. Three bottles of pop.

5

4
spring, It's cold in the

3
vinegar Fish and chips and

2
my back yard. Don't throw your junk in

1
Four bottles of pop. Five bottles of pop.

7

4
autumn but it doesn't mean a thing!

3
vinegar vinegar pop!

2
my back yard my back yards full!

1
Six bottles of pop. Seven bottles of pop pop!

2

SAMBA ROUND -- FROM C. SCHMIDT

ONE

SAM-BA CHILL SAM-BA BRA-ZIL SAM-BA CHILL SAM-BA BRA-ZIL

SAM-BA CHILL SAM-BA BRA-ZIL SAM-BA CHILL SAM-BA BRA-ZIL

TWO

RI-O DE-JAN-ER-O DAN-CING ALL THE NIGHT RI-O-DE-JAN-ER-O, BLACK AS WELL AS WHITE

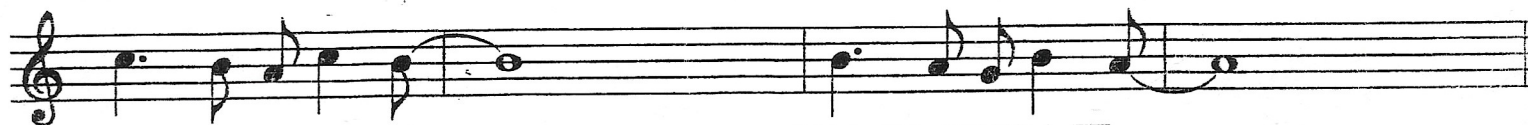

SAM - BA DO BRA-ZIL----- SAM -BA DO BRA-ZIL-----

THREE

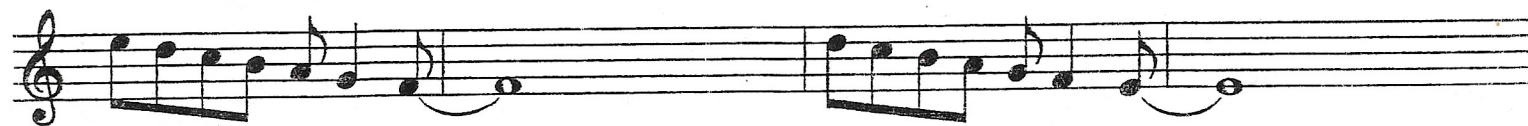

SAM-BA DO BRA-ZIL SAM-BA-----SAM-BA DO BRA-ZIL SAM-BA

SAM-BA DO BRA-ZIL SAM-BA-----SAM-BA DO BRA-ZIL SAM-BA-----

I Heard A Bird Sing - Treble Clef

Oliver Herford

From *Welcome Christmas! A Garland of Poems*

Jodie O'Regan

1 I heard a bird sing in the dark of De - cem - ber. A

2 I heard a bird sing in the dark of De - cem - ber.

3 I heard a bird sing in the dark of De - cem -

5 mag i-cal thing, and sweet to re - mem - ber. "We are near-er to spring than we

A mag i-cal thing, and sweet to re - mem - ber. "We are near-er to

ber. A mag - i-cal thing, and sweet to re mem - ber. "We are

9 were in Sep - tem - ber." I heard a bird sing in the

spring than we were in Sep - tem - ber." I heard a bird

near - er to spring than we were in Sep - tem - ber." I

12 dark of De - cem - ber. I heard a bird sing in the

sing in the dark of De - cem - ber. I heard a bird

heard a bird sing in the dark of De - cem - ber. I

OLD ABRAM BROWN

Music by Benjamin Britten
Words by Walter de la Mare

1
Old A - bram - Brown is dead and gone.

2
You'll nev - er see him more.

3
He used to wear a long brown coat

4
That but - toned down be - fore.

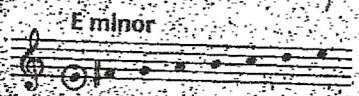

E minor

My Dame Hath a Crane

♩ = 120

My Dame hath a lame tame crane. My Dame hath a crane that is lame.

6

Pray gen-tle Jane that my Dame's lame tame crane feeds and flies home a - gain.

America Round

♩=120

A - mer - i ca A - mer - i ca shall cawe tell you

5

how we feel? You have giv - en us you're beau - ty We sing to you.

Rose Round

♩=120

Rose Rose Rose Rose Will I Ev er see thee-wed? I will mar ry at my-will sir. At my -